

FIRST FLOOR PLAN

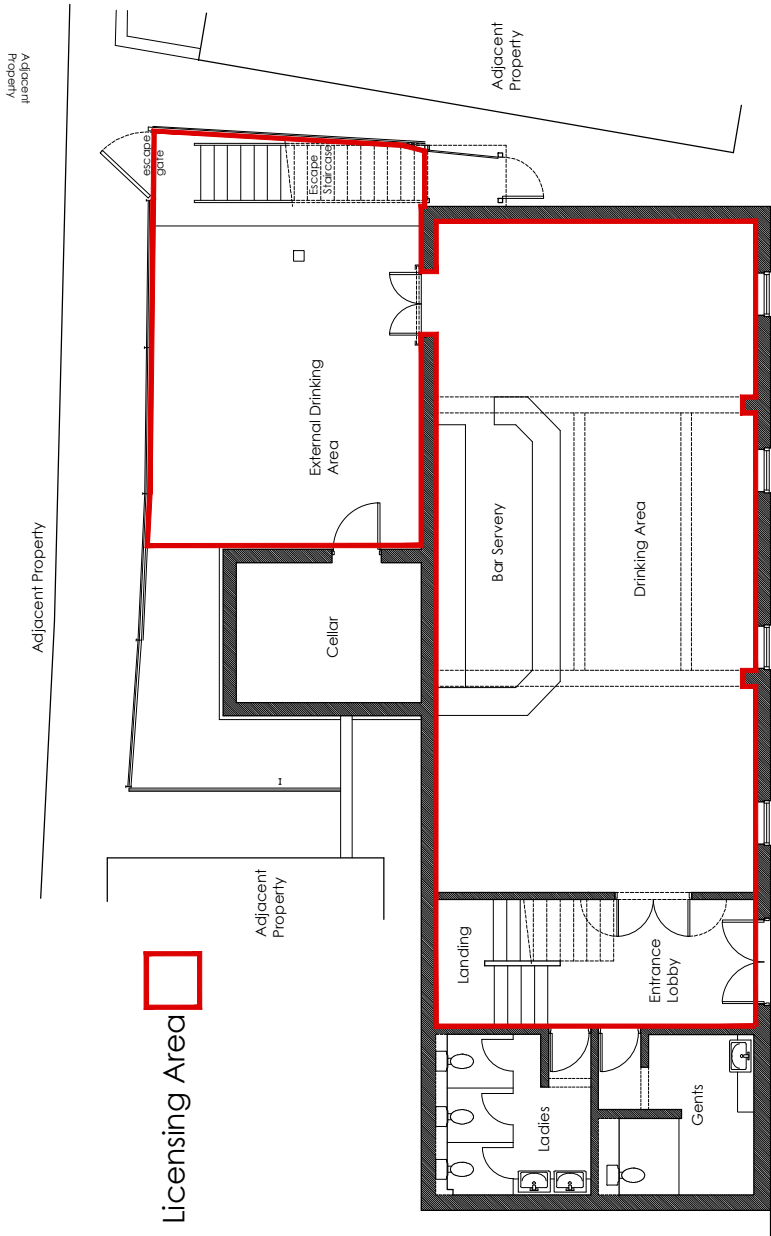

GROUND FLOOR PLAN

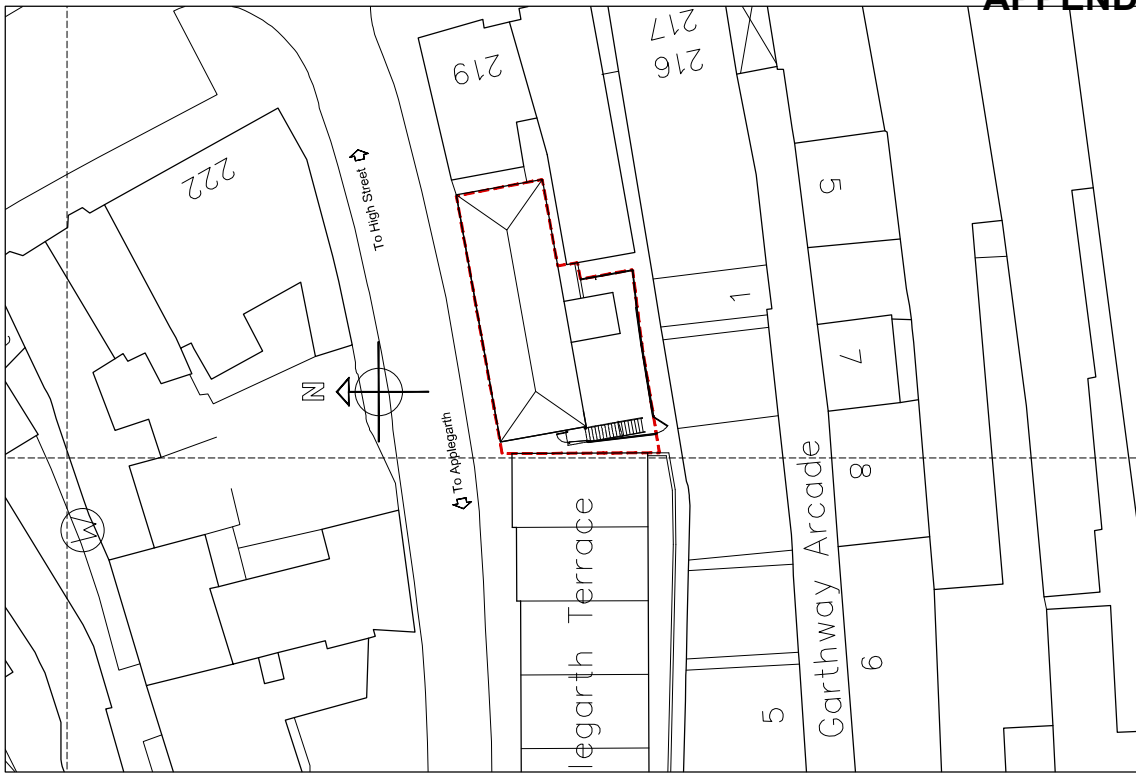

BLOCK PLAN 1:200



ANDREW BRAMLEY ASSOCIATES
Architectural Designers

North Arch Cottage, 278 High Street, Northallerton, DL7 8DW
Tel: 01609 774957. Email: ar@abramleyassociates.co.uk

Planning Supervisor Building Regulations Surveying

All dimensions to be checked on site. Do not scale off this drawing. Any discrepancies to be reported to Architects.

Copyright © All rights reserved. No part of this drawing may be reproduced or transmitted in any form without the prior permission in writing of Andrew Bramley Associates.

R	No.	Date	Description
E			
S			
I			
O			
N			
S			

Checked	Notes

Project	LICENSING PLAN ZOO BAR 219c HIGH STREET NORTHALLERTON, DL7 8LW	Scale	1:50 @ A1
Date	September 2024	Drawn by	A. Lynn
Client	Ms D CLARK	Checked by	A. Lynn
Title	GROUND & FIRST FLOOR LICENSING PLAN & SITE BLOCK PLAN	Drwg No.	2024/DC/01
Rev.	A		

Site Plan



HAMBLETON
DISTRICT COUNCIL

QVC Centre, Stone Cross Northallerton DL6 2UU
Telephone: 01609 779977 Fax: 01609 767228

